the flatman partnership

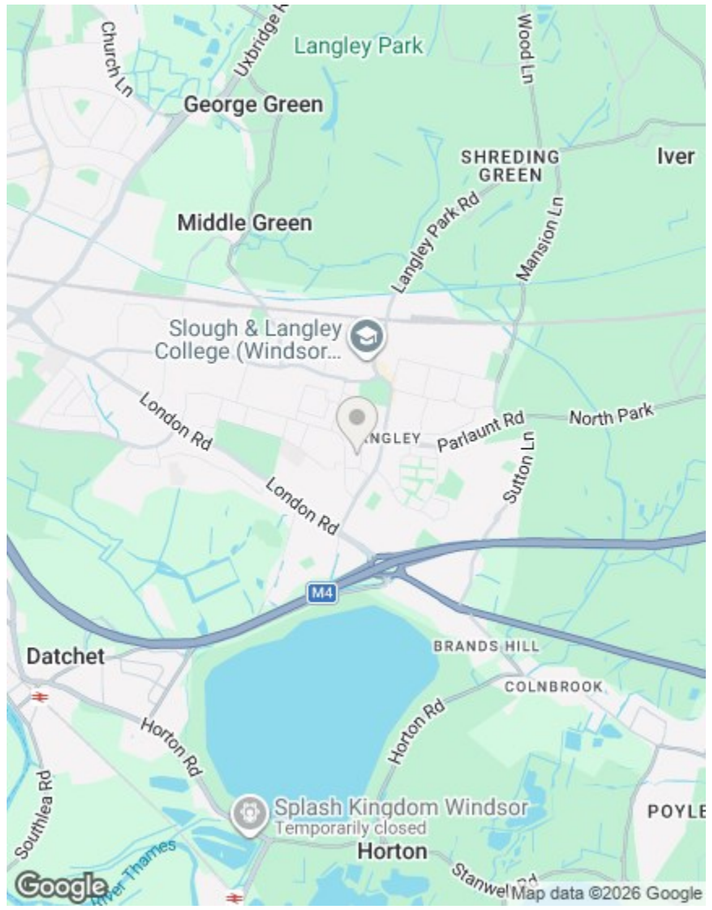

Energy Efficiency Rating

	Current	Potential
Very energy efficient - lower running costs		
(92 plus) A		
(81-91) B		87
(69-80) C		
(55-68) D	66	
(39-54) E		
(21-38) F		
(1-20) G		
Not energy efficient - higher running costs		
England & Wales	EU Directive 2002/91/EC	









37 Parry Green South, Slough, Berkshire, SL3 8NN

£1,700 Per Month

- Two bedroom mid-terraced family home
- Good size living room
- Family shower room
- On road parking
- Unfurnished
- Two double bedrooms
- Fitted kitchen with oven and gas hob
- Front and rear gardens
- Close to Marish and Foxborough primary schools
- Available immediately

188 High Street, Langley, Berkshire, SL3 8LF
01753593888
csandhu@flatmans.com
www.flatmans.com

188 High Street, Langley, Berkshire, SL3 8LF
01753593888
csandhu@flatmans.com
www.flatmans.com

37 Parry Green South, Slough SL3 8NN

Two bedroom mid-terraced family home, close to Marish Primary School, Foxborough Primary School and a number of other local schools.

The property offers an entrance hall leading to a good-sized living room and a fitted kitchen with fridge-freezer and combi boiler included on the ground floor. On the first floor are a master bedroom and a further double bedroom, together with a family shower room. Outside there are front and rear gardens, as well as on road parking.

The property comes unfurnished and is available immediately, subject to satisfactory referencing.

2 | 1 | 1 | D | Council Tax Band: C







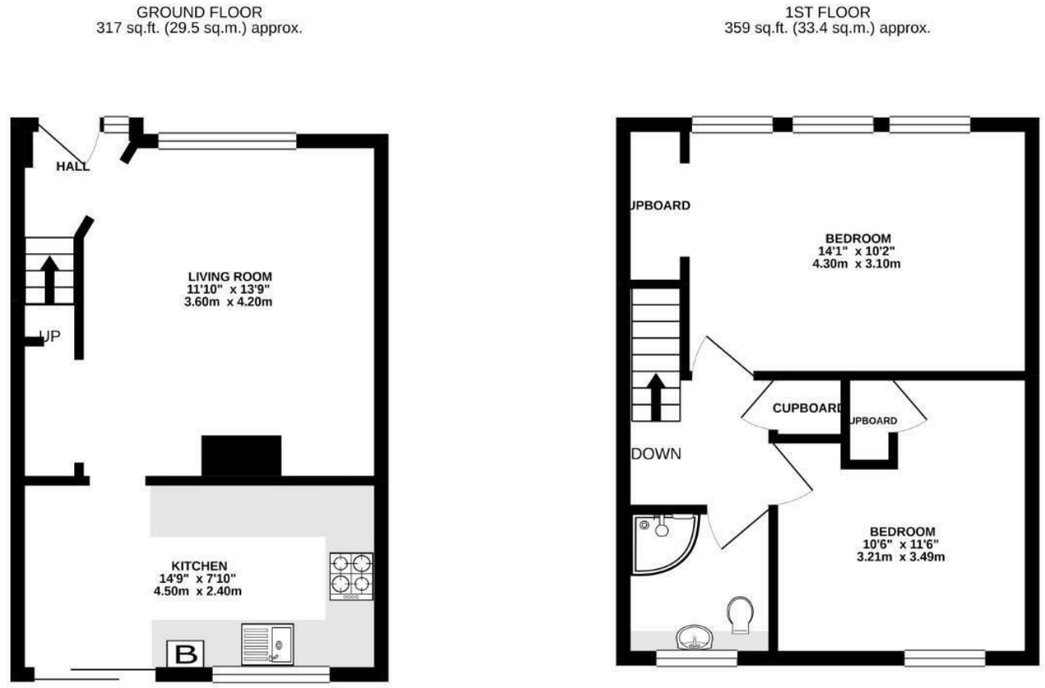

TOTAL FLOOR AREA : 677 sq.ft. (62.9 sq.m.) approx.

Whilst every attempt has been made to ensure the accuracy of the floorplan contained here, measurements of doors, windows, rooms and any other items are approximate and no responsibility is taken for any error, omission or mis-statement. This plan is for illustrative purposes only and should be used as such by any prospective purchaser. The services, systems and appliances shown have not been tested and no guarantee as to their operability or efficiency can be given.

Made with Metropix ©2021